



# Condition Report

Date: 11/2/2023  
Property Condition: Repairable

Assignment Number  
484-310-0030

Loss Recap for Repairable  
Damage Appraisal...\$2,358.35  
Percent of ACV..... 19.49%  
Deductible.....\$1,000.00  
Total.....\$1,358.35  
Approximate ACV...\$12,100.00

Office:

Wichita Falls, TX (Corp) #484  
100 Energy Way Ste 1900  
FORT WORTH TX  
Phone: 888-970-3055  
Fax: 800-866-4732

Assignment Received: 10/31/2023

Date of Loss: 11/23/1923

Date of First Contact: 11/1/2023

Date of Inspection: 11/2/2023

Inspection Location:  
215 W GILBERT HENRIETTA, TX 76365

Vehicle/Owner Information:

Insured: Clay County Chief Deputy Sharp  
Vehicle: 2015 Ford Taurus  
VIN #: 1FAHP2MK0FG182214

Repair Facility:

None Specified

## Loss Recap

Estimated Amount of Open Damages: 800.00  
Estimated Salvage Value: 0.00  
Repair Facility Estimate Amount: 0.00

Recommendation: Repairable  
Primary Damage: Right Front Corner  
Secondary Damage:  
Damage Appraisal: \$2,358.35

Claim #: APD20239387-1  
Policy #:

Agreed Scope of Damage: No  
Days to Repair: 3  
Appearance Allowance: No

Betterment/Depreciation: No  
Applicable: False  
Reason:

Tow Charges: 0.00  
Storage Rate Per Day / Total: N/A

Direction to Pay: No  
Drivable: Yes

## Condition Summary

Interior: Good  
Paint: Good

Engine:  
Mileage: 67311

Special Equipment:

Approx Cost of Special  
Equipment: 0.00

## Tire Information:

Tread Depth:  
(in 32nd's)  
LF:7 RF: 7  
LR:7 RR: 7  
Spare:0

Size: 245/55/18  
Type: FIRESTONE

## Remarks

The vehicle was inspected at the owner's work location. The owner was not present at the time of inspection.

## Open Items

POSSIBLE OPEN ITEMS NOT VISABLE IN FIELD

**Alacrity Solutions Wichita Falls TX**  
PO Box 471909, FORT WORTH, TX 76147  
Office: (888) 970-3055  
Fax: (800) 866-4732  
wichitafalls@alacritysas.com

Estimate ID  
484-310-0030  
Original  
Quote ID  
131000120  
Claim Number  
APD20239387-1

For all supplements or inquiries, please refer to contact information above.

Insured  
Clay County Chief Deputy Sharp  
215 W Gilbert St  
Henrietta, TX 76365  
(940) 538-5611 (Work)  
trent.sharp@co.clay.tx.us

Appraiser  
Dustin Buckley  
Classification  
None

Insurance Carrier  
TEXAS ASSOCIATION OF  
COUNTIES

**Additional Information**

CONTACT DATE  
Wed Nov 01 2023 11:08:00  
GMT-0500 (Central Daylight  
Time)

---

**TEXAS ASSOCIATION OF COUNTIES**

Loss Type Collision	Claim Number APD20239387-1	Adjuster Stephen Sanchez (512) 615-8996 (Work) stephens@county.org	Deductible 1000.00 - Not Waived
Loss Date 11/23/1923	Inspection Site Clay County Chief Deputy Sharp 215 W Gilbert St Henrietta, TX 76365 (940) 538-5611 (Work)	Inspection Date 11/2/2023	

**Additional Information**

UNDERWRITING COMPANY N/A	FULL CLAIM NUMBER APD20239387-1	INSURANCE CARRIER TEXAS ASSOCIATION OF COUNTIES	CARRIER STREET ADDRESS 1204 SAN ANTONIO
CARRIER CITY, STATE, ZIP AUSTIN, TX 78701			

---

2015 Ford Taurus Police 4 Door Sedan 3.7L 6 Cyl Gas Injected 6 Speed Auto Trans AWD

Exterior Color  
**G1 (Absolute Black)**

Interior Color  
**BLACK**

License  
**TX-1551748**

VIN  
**1FAHP2MK0FG182214**

Condition  
**Good**

Drivable  
**Yes**

Odometer  
**67311**

Production Date  
**07/2015**

Mitchell Service Code  
**911354**

Primary Point of Impact  
**Right Front Corner (1)**

Prior Damage Notes  
**NONE**

Options				
Air Conditioning	All Wheel Drive	AM-FM Stereo	Anti-Lock Brake Sys. (ABS)	CD Player
Cloth Seat	Cruise Control	Driver Seat With Power Lumbar Support	Driver-Front Air Bag	Electric Defogger
Electronic Stability Control	First Row Bucket Seat	Left-Curtain Air Bag	MP3 Player	Passenger-Front Air Bag
Power Door Locks	Power Driver Seat	Power Remote Mirror	Power Steering	Power Windows
Power-Adjustable Pedals	Rear Bench Seat	Second Row Side Airbag With Head Protection	Side Airbags	Steering Wheel Mounted Audio Control
Tilt Steering Wheel	Tire Pressure Monitoring System	Traction Control/Electronic	Trip Computer	

### Clay County Chief Deputy Sharp | 2015 Ford Taurus Police

Parts Profile  
**TEXAS PARTS**

Parts Profile Version  
**7.0**

LABOR											PART			
Line #	Description	Operation	Type	Total Units	CEG	Type	Number	Qty	Total Price	Tax				
<b>Front Bumper</b>														
1	AUTO Frt Bumper Cover Assy	Overhaul	Body	2.1#	2.1	Existing								
2	101817 Frt Bumper Cover	Remove / Replace	Body	INC#	2.1	Remanufactured	FO1000672R	1	\$436.00	Yes				
3	AUTO Frt Bumper Cover	Refinish Only	Refinish	3.2 C	3.2									
<b>Front Lamps</b>														
4	101944 R Frt Combination Lamp Assembly	Remove / Replace	Body	0.3#	0.3	Remanufactured	FO2503336R	1	\$617.00	Yes				
5	AUTO Frt Bumper Cover	Remove / Install	Body	INC	1.2									
6	AUTO Headlamps	Check / Adjust	Body	0.4	0.4									
<b>Trans Oil Cooler</b>														
7	101573 Trans Oil Cooler -M	Remove / Replace	Mechanical	0.8#	0.8	Aftermarket New	79271	1	\$113.00	Yes				
<b>Front Fender</b>														
8	100702 R Fender Liner	Remove / Replace	Body	0.4	0.4	Aftermarket New	12475-00496	1	\$35.00	Yes				
9	100703 L Fender Liner	Remove / Replace	Body	0.4	0.4	Qual Recycled Part	~301710253	1	\$35.00	Yes				
10	900510 Line Markup 25.0%								\$8.75					

Line #	Description	LABOR				PART				
		Operation	Type	Total Units	CEG	Type	Number	Qty	Total Price	Tax
<b>Rocker / Pillars / Floor</b>										
11	101052 R Frt Rocker Moulding	Remove / Replace	Body	0.2	0.2	New	BG1Z 5410176 BA	1	\$126.98	Yes
<b>Additional Costs &amp; Materials</b>										
12	AUTO Paint/Materials	Additional Cost							\$220.00*	Yes
13	AUTO Hazardous Waste Disposal	Additional Cost							\$3.00*	Yes
14	936014 Flex Additive	Additional Cost							\$8.00*	Yes
<b>Additional Operations</b>										
15	AUTO Clear Coat	Additional Operation	Refinish	1.3	0.0				\$0.00	
16	933003 Tint Color	Additional Operation	Refinish	0.5*	0.0				\$0.00	
17	933018 Mask For Overspray	Additional Operation	Body*	0.3*	0.0				\$5.00*	
18	931127 Pre Repair Scan	Additional Operation	Mechanical	0.5*	0.0				\$0.00	
19	931128 Post Repair Scan	Additional Operation	Mechanical	0.5*	0.0				\$0.00	

\* Judgment Item

T Included in Two Tone Calculation

# Labor Note Applies

d Discontinued by Manufacturer

C Included in Clear Coat Calculation

A Included in Clear Coat and Two Tone Calculation

r CEG R&R Time Used for this Labor Operation

[ ] Verify the part number and price before ordering

## Parts Vendors

AUTONATION CP-TX  
2930 114TH ST.  
GRAND PRAIRIE TX 75050  
(888) 899-6918 (Work)

KEYSTONE PP  
4003 GREAT LAKES WY. STE. 200  
GRAND PRAIRIE TX 75050  
(972) 764-2272 (Work)  
(214) 348-3788 (Work)

Line	Part #	Total Price
8	12475-00496	\$35.00

Line	Part #	Total Price
4	FO2503336R	\$617.00

PERFORMANCE RADIATOR  
2501 W GRAND AVE.  
MARSHALL TX 75670  
(903) 935-5015 (Work)  
(877) 723-4286 (Work)

QUALITY BUMPER SERVICE  
1155 SOUTH HASKELL AVE.  
DALLAS TX 75223  
(972) 263-7300 (Work)  
(214) 824-7300 (Work)

Line	Part #	Total Price
7	79271	\$113.00

Line	Part #	Total Price
2	FO1000672R	\$436.00

**Disclaimer:** This estimate has been prepared based on the use of replacement parts supplied by a source other than the manufacturer of your motor vehicle. Warranties applicable to these replacement parts are provided by the manufacturer or distributor of these parts rather than the manufacturer of your vehicle.

## Recycled Part Vendors

LKQ North Texas  
 904 I-45 South  
 Hutchins TX 75141  
 (972) 225-1600 (Work)

Line	Part #	Total Price	Vehicle	Description	VIN
9	~301710253	\$35.00	2015		
Supplier Notes: Inner Fender Liner LIMITED,4DR L, INNER LINER, LH, QuoteID:2247791957					

Disclaimer: Recycled part pricing may represent either actual pricing (the price at which the recycler is willing to sell the part for in its existing condition) or undamaged pricing (the price at which the recycler would sell the part if it was in undamaged condition). If you are unsure, please contact the automotive recycler.

### Estimate Totals

Labor	Units	Rate	Sublet Add'l Amount	Totals
Body Labor	4.1	\$66.00	\$5.00	\$275.60
Refinish Labor	5.0	\$60.00		\$300.00
Mechanical Labor	1.8	\$100.00		\$180.00
<b>Total Labor</b>	<b>10.9</b>			<b>\$755.60</b>
			Taxable	\$755.60
			Tax 0.0000%	\$0.00
			Non-Taxable	\$0.00
			<b>Labor Total</b>	<b>\$755.60</b>
Parts	Amount			
Taxable Parts	\$1,362.98			\$1,362.98
			Parts Adjustments	\$8.75
			Tax 0.0000%	\$0.00
			Non-Taxable	\$0.00
			<b>Parts Total</b>	<b>\$1,371.73</b>
Costs	Amount			
Other Additional Costs	\$11.00			\$11.00
Paint Materials	\$220.00			\$220.00
			Taxable	\$231.00
			Tax 0.0000%	\$0.00
			Non-Taxable	\$0.00
Paint Materials Rate: \$44.00			<b>Costs Total</b>	<b>\$231.00</b>
Rate Max: 99.9 units				
Additional Rate: \$0.00				
Gross Totals	Amount			
Gross Total	\$2,358.33			\$2,358.33
			Taxable	\$2,358.33
			Tax	\$0.00
			Non-Taxable	\$0.00
			<b>Gross Total</b>	<b>\$2,358.33</b>
Adjustments	Amount			
Deductible	-\$1,000.00			-\$1,000.00
<b>Total Customer Responsibility</b>				<b>-\$1,000.00</b>

## Estimate Totals

Net Estimate Total      **\$1,358.33**

\*\*\*\*\*Notice\*\*\*\*\*

This appraisal is subject to the complete review and approval by the assigning insurance company to assure accuracy, cost effectiveness, and that accepted industry repair standards are met. The insurance company listed has the right to accept or reject any part or all of this appraisal or make any changes they feel necessary.

\*\*\*\*\*Notice\*\*\*\*\*

This is not an authorization for repair. All costs of repairs are the sole responsibility of the vehicle owner, who must authorize all repairs. Failure to deliver a copy of this appraisal to the repair shop by the vehicle owner may result in out of pocket expense to the

vehicle owner. Providing a copy of this appraisal is not an acceptance of coverage or liability and all issues of coverage or liability are to be determined by the insurance carrier.

\*\*\*\*\*Notice\*\*\*\*\*

Deductibles may or may not be addressed or included in this appraisal. If applicable, the repairer should collect the deductible from the vehicle owner prior to the release of the repaired vehicle.

\*\*\*\*\*Notice\*\*\*\*\*

It is the repairer's responsibility to send notification of the supplement via fax or email including a statement whether the repairs have been halted on the vehicle. Alacrity Solutions will respond to your request within 24 hours. Please allow 48 hours to complete supplement processing from the date of request to ensure timely release of the vehicle.

Disclaimer: Any person who knowingly presents a false or fraudulent claim for payment of a loss or benefit or knowingly presents false information in an application for insurance is guilty of a crime and may be subject to fines and confinement in prison.

### Estimate Event Log

Job Created	10/31/2023 04:20 PM
Estimate Started	11/2/2023 11:11 AM
Estimate Printed	11/2/2023 11:23 AM
Estimate Committed	11/2/2023 11:23 AM
Estimate Version	0

**Claim #:** 484-310-0030

**Estimate Gross Total:** \$2,358.33

**Estimate ID:** 484-310-003015785480

**Profile Name:** 1 Alacrity\_ Standard

**Supplement #:** 0

**Profile Version:** 6.0

**Owner/Insured:** Chief Deputy Sharp, Clay County

**Estimating System:** Mitchell

**Estimate Commit Date:** 11/02/2023

## Estimate Compliance: Passed

---

### Non-Compliance Items

Line #	Description	Actual	Guideline
--------	-------------	--------	-----------

### Estimator Comment(s):

Notes:

## Estimate Compliance History:

---

### Revision 2: Passed

Line #	Description	Actual	Guideline
--------	-------------	--------	-----------

### Revision 1: Warning

Line #	Description	Actual	Guideline
NA	Exterior Color missing	0	0

Alacrity Solutions

P.O. Box 471909  
 Fort Worth, 76147  
 1-800-872-4732  
 evaluations@alacritysas.com

**Vehicle Information**

Vehicle:	2015 Ford Taurus Sedan 4D Police Interceptor AWD 3.7L V6
Region:	Southwestern
Period:	November 2, 2023
VIN:	1FAHP2MK0FG182214
Mileage:	67,311
Base MSRP:	\$28,685
Typically Equipped MSRP:	\$29,675
Weight:	4,310



**J.D. POWER Used Cars/Trucks Values**

	Base	Mileage Adj.	Option Adj.	Adjusted Value
<b>Monthly</b>				
<b>Trade-In</b>				
Rough	\$4,300	\$3,025	N/A	<b>\$7,325</b>
Average	\$5,275	\$3,025	N/A	<b>\$8,300</b>
Clean	\$6,050	\$3,025	N/A	<b>\$9,075</b>
Clean Loan	\$5,450	\$3,025	N/A	<b>\$8,475</b>
Clean Retail	\$9,075	\$3,025	N/A	<b>\$12,100</b>
<b>Weekly</b>				
<b>Auction</b>				
Low	\$2,725	\$1,864	N/A	<b>\$4,589</b>
Average	\$5,250	\$1,864	N/A	<b>\$7,114</b>
High	\$7,800	\$1,864	N/A	<b>\$9,664</b>
<b>Trade-In</b>				
Rough	N/A	N/A	N/A	<b>N/A</b>
Average	N/A	N/A	N/A	<b>N/A</b>
Clean	N/A	N/A	N/A	<b>N/A</b>



	<b>Base</b>	<b>Mileage Adj.</b>	<b>Option Adj.</b>	<b>Adjusted Value</b>
Clean Loan	N/A	N/A	N/A	<b>N/A</b>
Clean Retail	N/A	N/A	N/A	<b>N/A</b>

\*The auction values displayed include typical equipment and adjustments for mileage and any of the following applicable accessories: engine size, drivetrain, and trim.



Document Name: INTERIOR.jpg

Remarks:



Document Name: LEFTFRONT.jpg

Remarks:



Document Name: LEFTREAR.jpg

Remarks:



Document Name: LF SPLASH SHIELD TORN.jpg

Remarks:



Document Name: LICENSE.jpg

Remarks:



Document Name: NEWDAMAGE (6).jpg

Remarks:



Document Name: ODOMETER.jpg

Remarks:

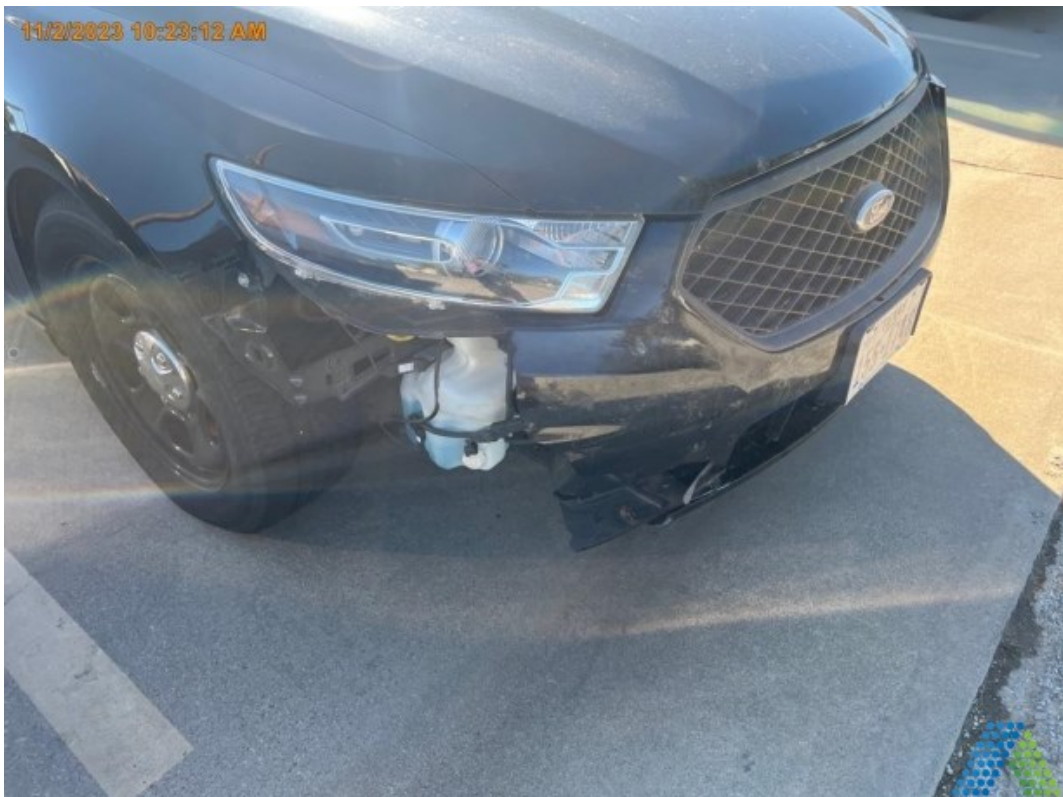

Document Name: PPOI.jpg

Remarks:



Document Name: RF BUMPER.jpg

Remarks:



Document Name: RIGHTFRONT.jpg

Remarks:



Document Name: RIGHTREAR.jpg

Remarks:



Document Name: RT FENDER LINER.jpg

Remarks:



Document Name: RT ROCKER.jpg

Remarks:



Document Name: VIN DASH.jpg

Remarks:



11/2/2023 10:25:43 AM

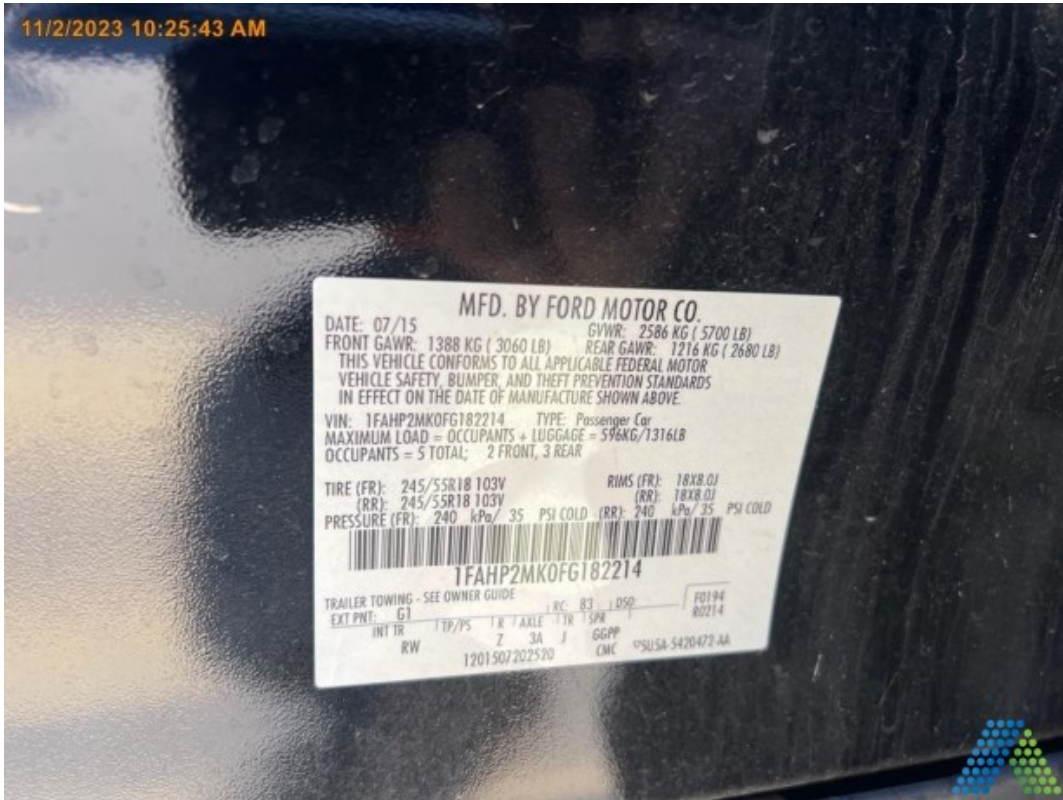

MFD. BY FORD MOTOR CO.  
DATE: 07/15 GVWR: 2586 KG ( 5700 LB)  
FRONT GAWR: 1388 KG ( 3060 LB) REAR GAWR: 1216 KG ( 2680 LB)  
THIS VEHICLE CONFORMS TO ALL APPLICABLE FEDERAL MOTOR  
VEHICLE SAFETY, BUMPER, AND THEFT PREVENTION STANDARDS  
IN EFFECT ON THE DATE OF MANUFACTURE SHOWN ABOVE.  
VIN: 1FAHP2MK0FG182214 TYPE: Passenger Car  
MAXIMUM LOAD = OCCUPANTS + LUGGAGE = 596KG/1316LB  
OCCUPANTS = 5 TOTAL; 2 FRONT, 3 REAR  
TIRE (FR): 245/55R18 103V RIMS (FR): 18XR 0J  
(RR): 245/55R18 103V (RR): 18XR 0J  
PRESSURE (FR): 240 kPa/ 35 PSI COLD (RR): 240 kPa/ 35 PSI COLD  
1FAHP2MK0FG182214  
TRAILER TOWING - SEE OWNER GUIDE  
EXT PNT: G1 INT TR 17P/PS 1 R 1 AXLE 1 TR 1 SPR 1 RC 83 1 D50 F0194  
RW 2 3A J GGPP CMC 1201507202520 ©SUSA-5420472-AA 80214

Document Name: VIN DOOR.jpg

Remarks: